PROCEDIMIENTO PARA EL DESARROLLO DE LA TESIS
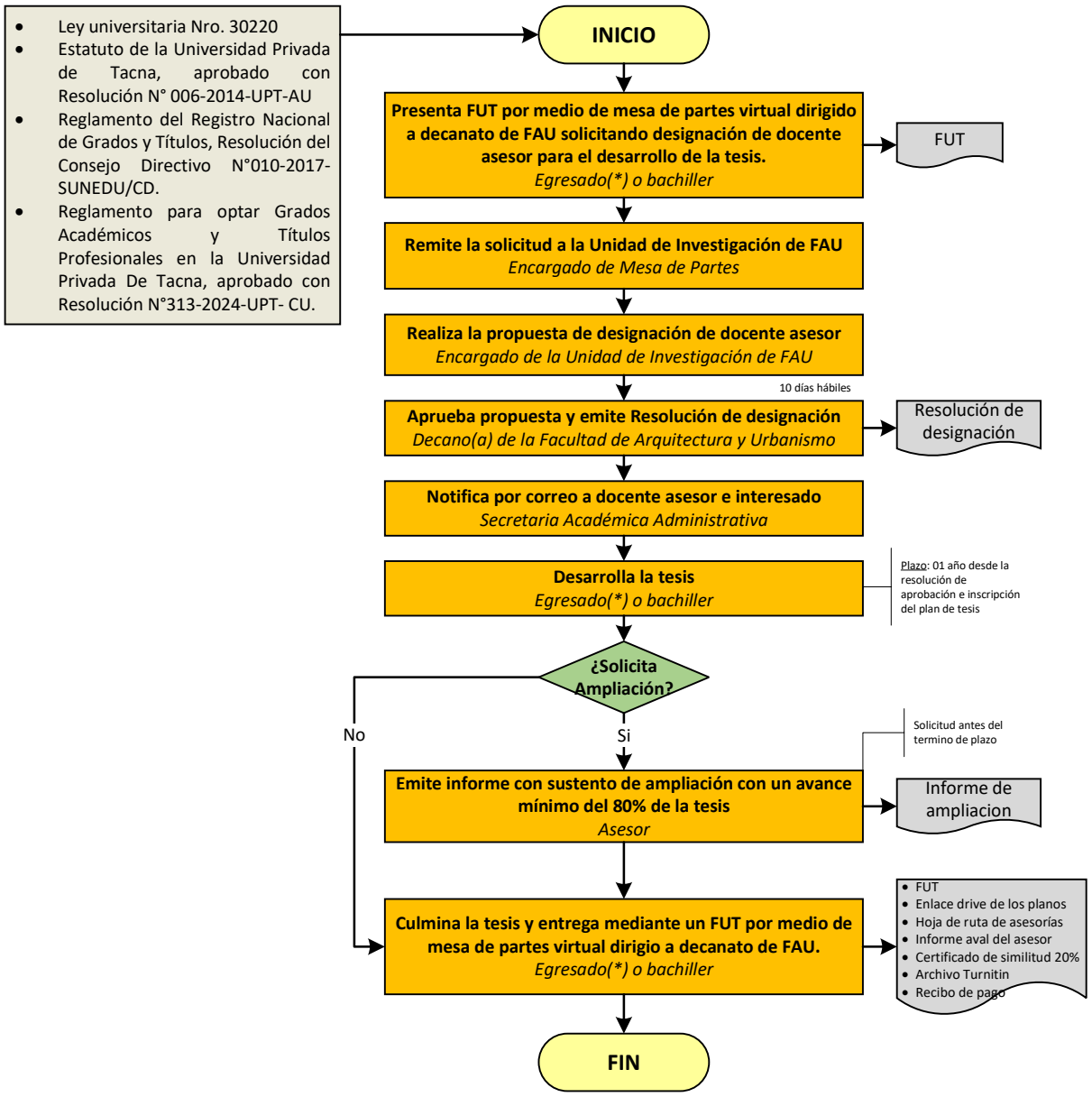
FASE II